

09/1057/FUL – Proposed foodstore  
Appendix reference 1  
Site Location Plan

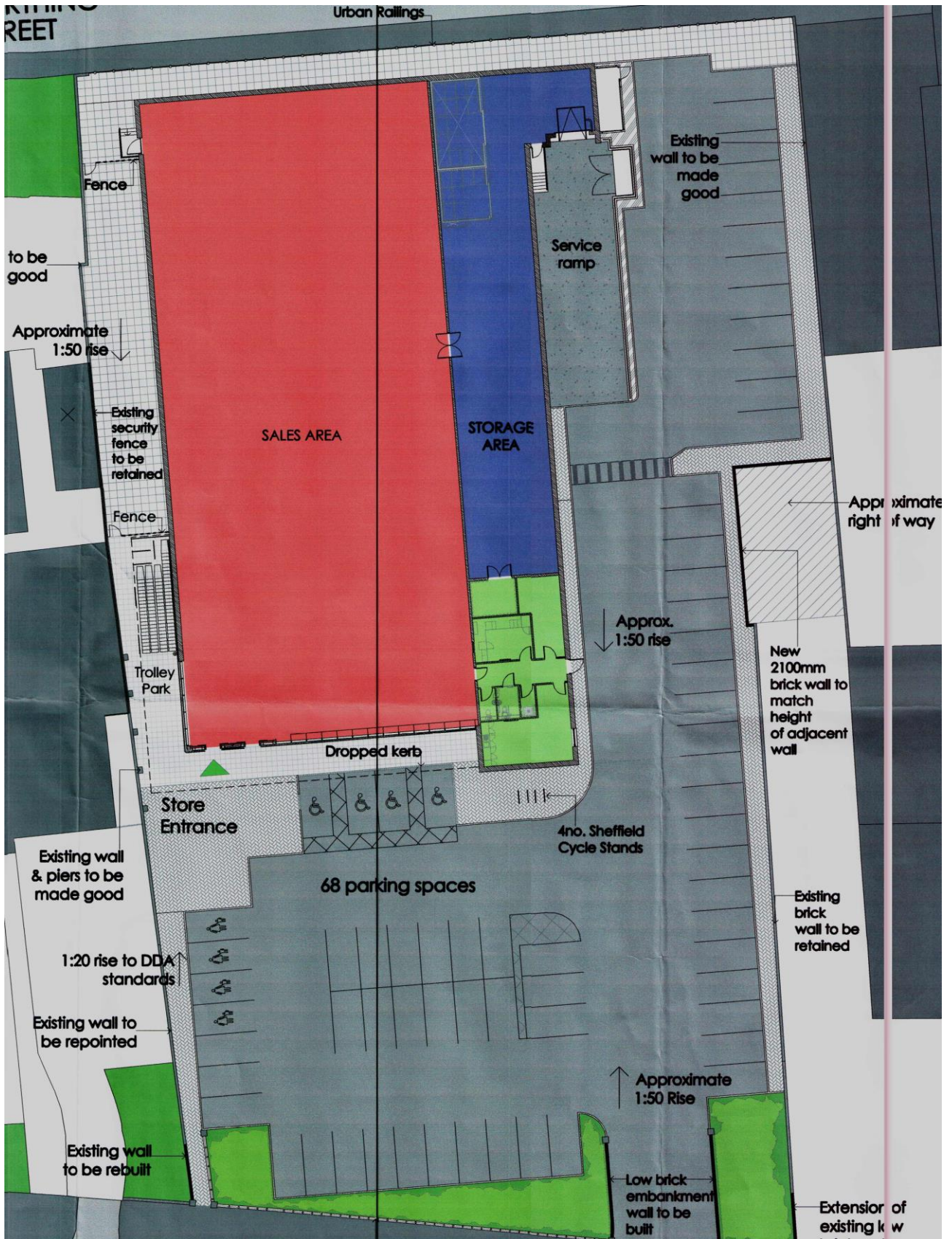

09/1057/FUL – Proposed foodstore  
Appendix reference 2  
Site Layout Plan



09/1057/FUL – Proposed foodstore  
Appendix reference 3  
Building Elevations

EXTERNAL FINISHES

- 1 Walls - Pre cast concrete panels painted Dulux WeatherShield Smooth, colour to match cladding of neighbouring listed building
- 2 Canopy fascia - powder coated aluminium sheeting, colour Anthracite Grey (RAL 7016), (joints to match half grid spacing on entrance elevation and alternate mullion on shopfront elevation).
- 3 Windows - polyester powder coated aluminium (RAL 7016).
- 4 Sectional Overhead Door - PVF coated steel (RAL 8006).
- 5 Steel Escape Doors - Polyester Powder coated colour Grey (RAL 7046) (frame colour RAL 7016).
- 6 Shopfronts - Polyester powder coated aluminium (RAL 7016).
- 7 Entrance - Polyester powder coated aluminium (RAL 7016).
- 8 Handrails - Galvanised tubular steel.
- 9 Trolley Bay rails - Spatin finish stainless steel.
- 10 Parasol Copings - Sammetal coated metal film (RAL 7046)
- 11 Cycle stands - Spatin finish stainless steel.

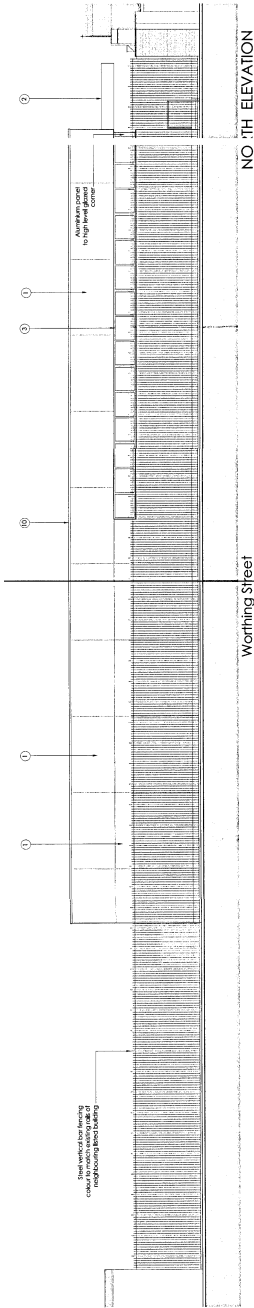

NO:TH ELEVATION

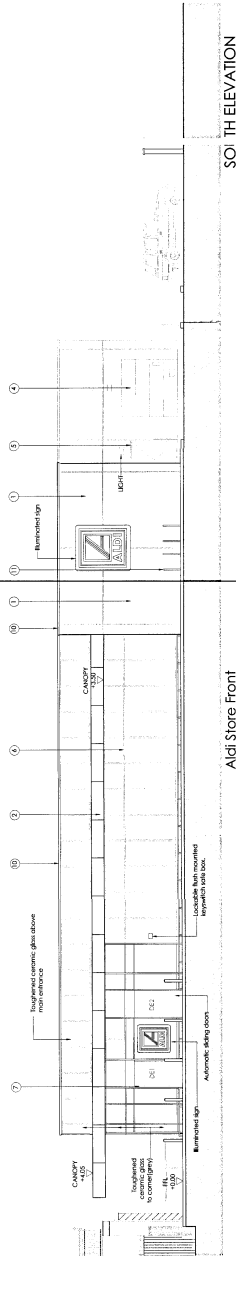

SO:TH ELEVATION

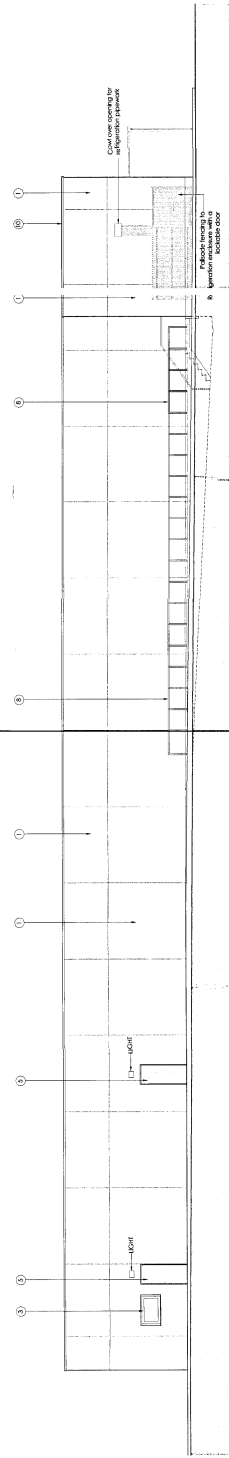

E:AS:T ELEVATION

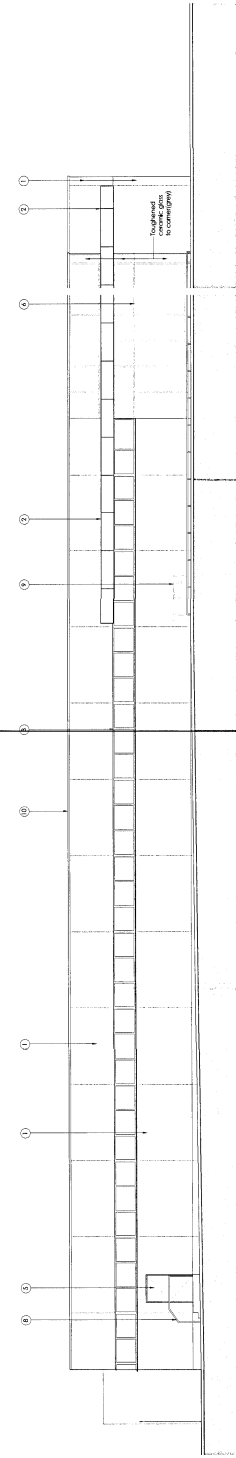

W:ES:T ELEVATION

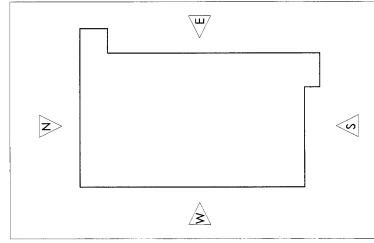

09/1057/FUL – Proposed foodstore  
Appendix reference 4  
Proposed Internal Floor Layout

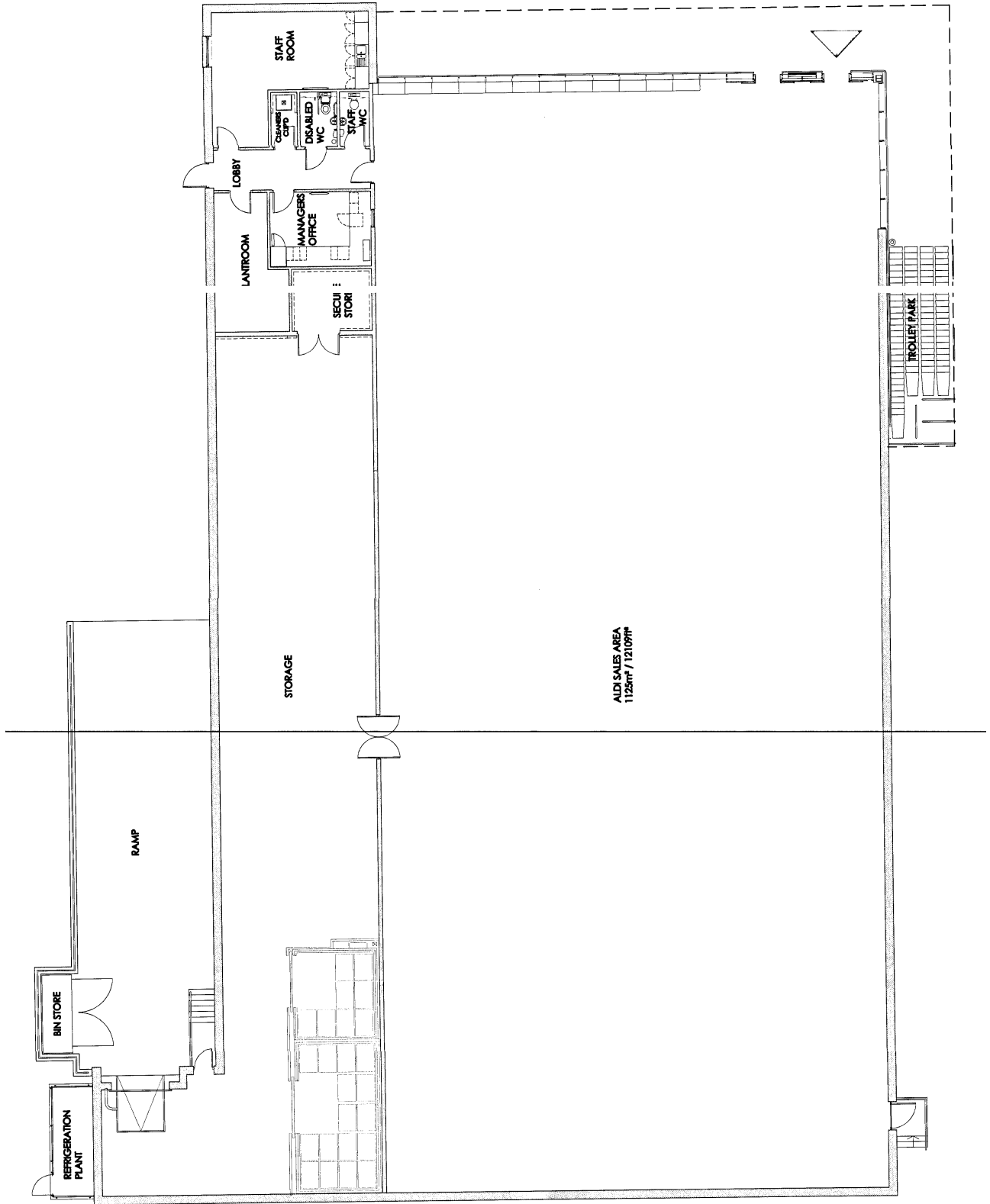

09/1057/FUL – Proposed foodstore  
 Appendix reference 5  
 Proposed boundary wall detail

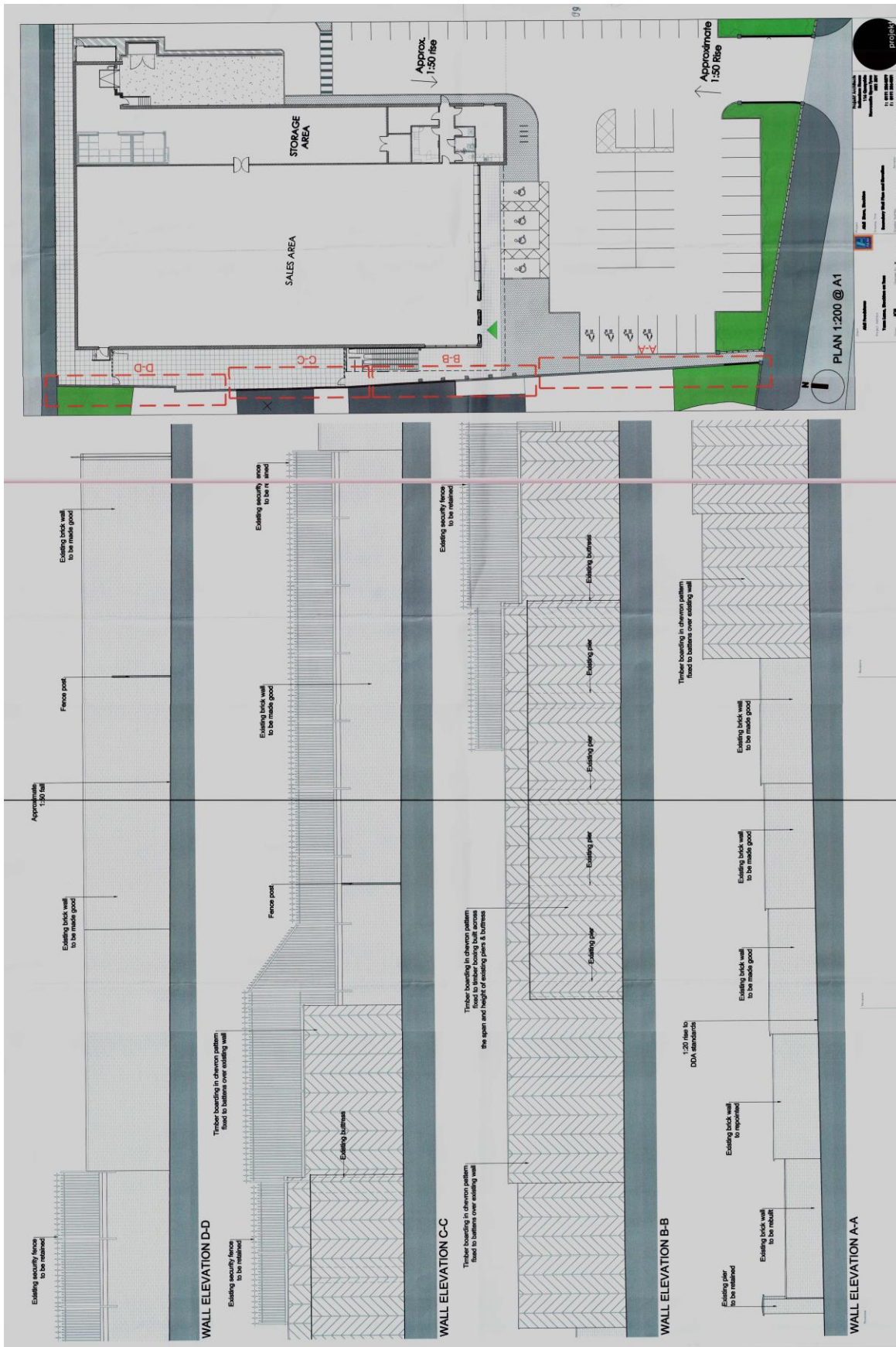

09/1057/FUL – Proposed foodstore  
Appendix reference 6

Section through rear of site showing proximity to residential properties in Worthing Street

*Note: Lower drawing states 'existing section' which is no longer the case as the former workshop buildings have been demolished*

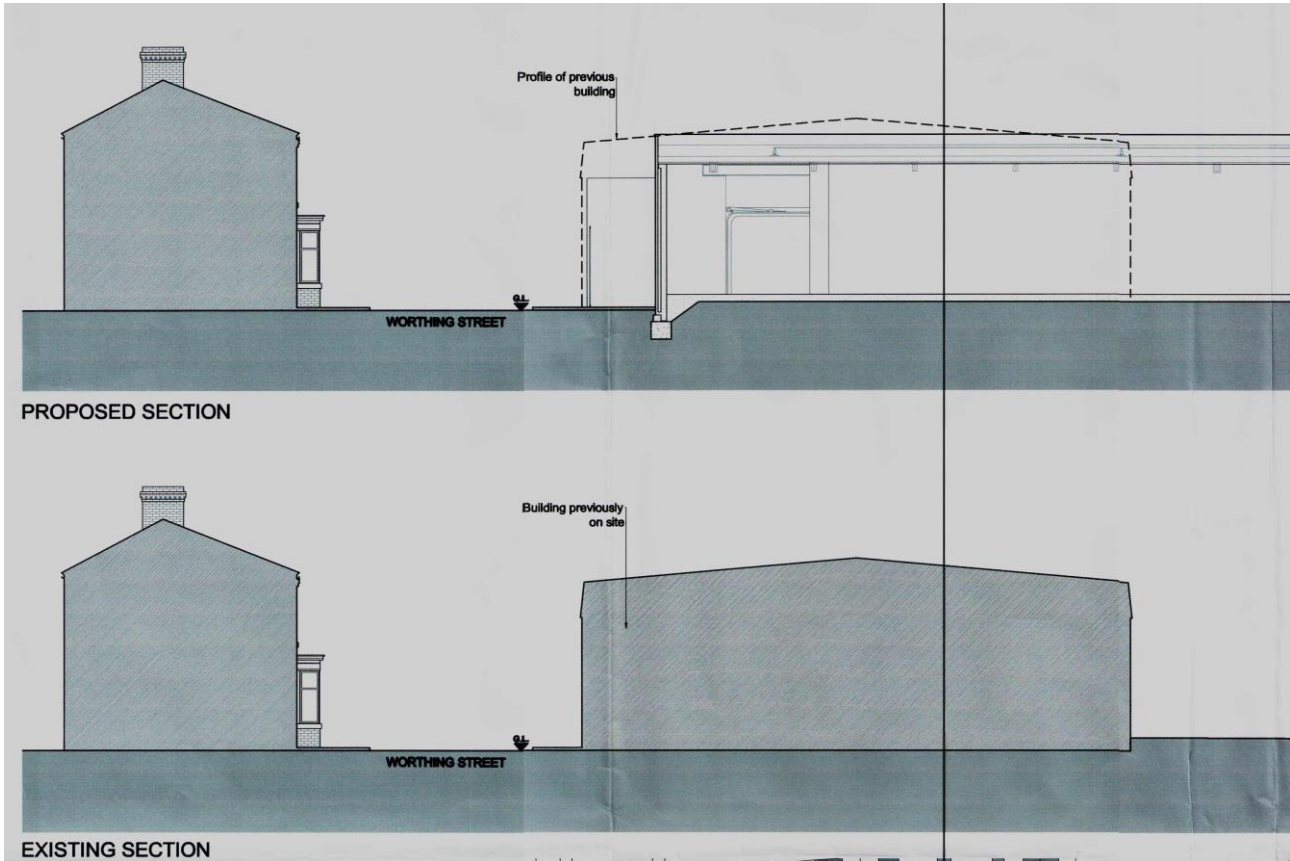

**09/1057/FUL – Proposed foodstore**  
**Appendix reference 7**  
**Former site layout (prior to demolition)**

Application site denoted by bold line

